

FTP Instructions

Internet Explorer (v6 and above)

Use the following address:

[ftp:// 24.199.232.4/dmcgPublic](ftp://24.199.232.4/dmcgPublic)

in the browser path – The first attempt will present the log-in dialog box as shown below. If no login is attempted, an anonymous user will not be granted access.

user name: dmcgguest

password: dmcgguest

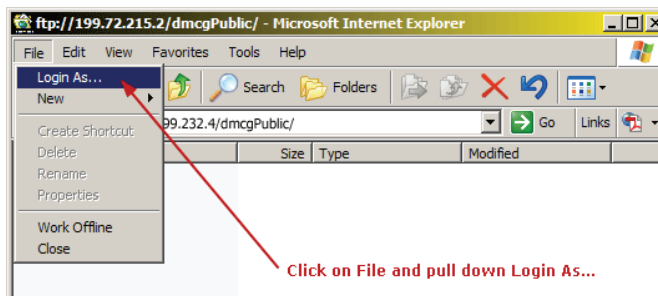
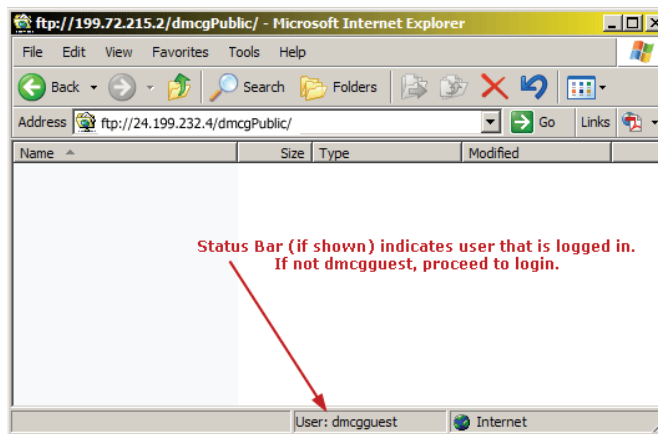
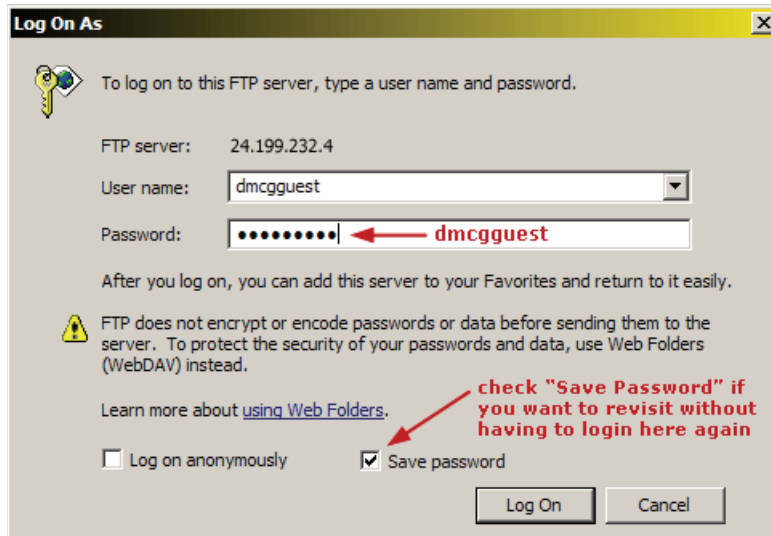

WS_FTP Client Software (PC)

The address is: **24.199.232.4**

user name: dmccguest

password: dmccguest

NOTE: You must add the **dmccPublic** path to Advanced Properties, "Startup: Remote Site Folder" dialog box as shown below.

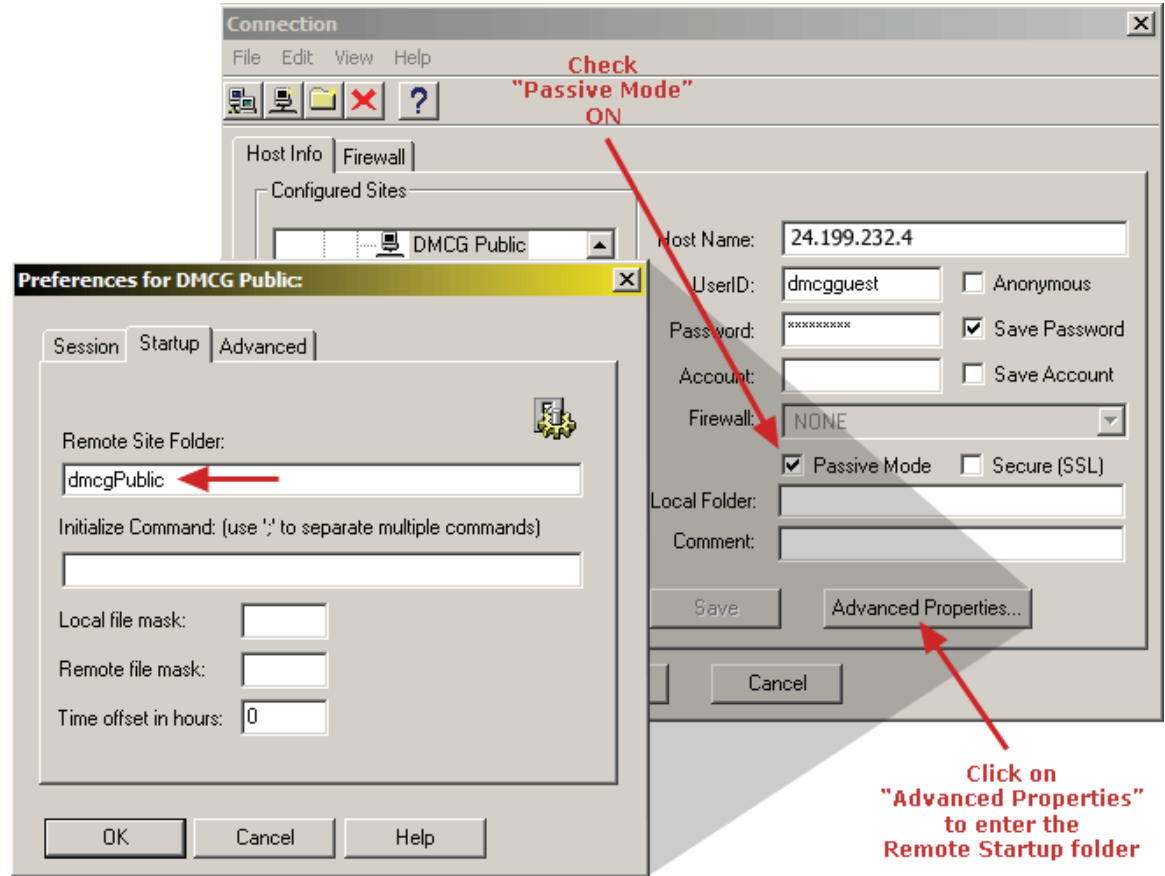

Fetch Client Software (Mac)

The address is: **24.199.232.4**

user name: dmcgguest

password: dmcgguest

NOTE: You must add the **dmcgPublic** path to your "Directory" area as shown below, as you will not have access to other folders.

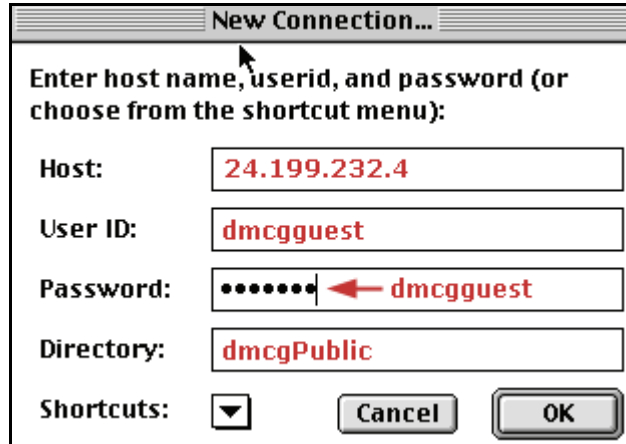

New Connection...

Enter host name, userid, and password (or choose from the shortcut menu):

Host:

User ID:

Password: ← dmcgguest

Directory:

Shortcuts: